

THE PLAN SHOWING THE PROPOSED BUILDING  
 PLOT NO 110, METRO NAGAR, 99, MADURA-  
 VOYAL MATHURA ALAPAKKAM VILLAGE,  
 SAIDAPET W TALUK, CHINGEL PDI. DISTRICT, S.No 461/1B  
 SCALE: 1" = 80' (OR) 1:100.

FOR: Mr. O. MURUGESAN.

JOINERIES :-

D	DOOR	3'6" X 6'6"	1.06 X 1.981
P1	DOOR	3'6" X 6'6"	1.06 X 1.981
D2	DOOR	2'6" X 6'6"	0.75 X 1.981
W	WINDOW	6'0" X 4'6"	1.83 X 1.371
W1	WINDOW	4'0" X 4'6"	1.21 X 1.371
V	VENTILATOR	3'0" X 2'0"	0.91 X 0.61
O	OPENING	4'0" X 6'6"	1.21 X 1.981

AREA STATEMENT.  
 TOTAL PLOT AREA: 1423 SFT 132.2 SQM.  
 PROPOSED AREA: 583 SFT 54.18 SQM.

COLOUR INDEX.

PROPOSED	[Color Box]
ROAD	[Color Box]
BOUNDARY	[Color Box]

**R. Mohan Rao, D.C.E.,**  
 LICENSED SURVEYOR  
 Corporation of Madras  
 REG No: 14  
 AMBATTUR TOWN SHIP  
 ALANDUR MUNICIPALITY  
 Consulting Engineer & Contractors  
 Office: 15, Madley Road  
 T. NAGAR, MADRAS-600 017  
 LICENCED SURVEYOR.

OWNERS SIGNATURES *[Signature]*

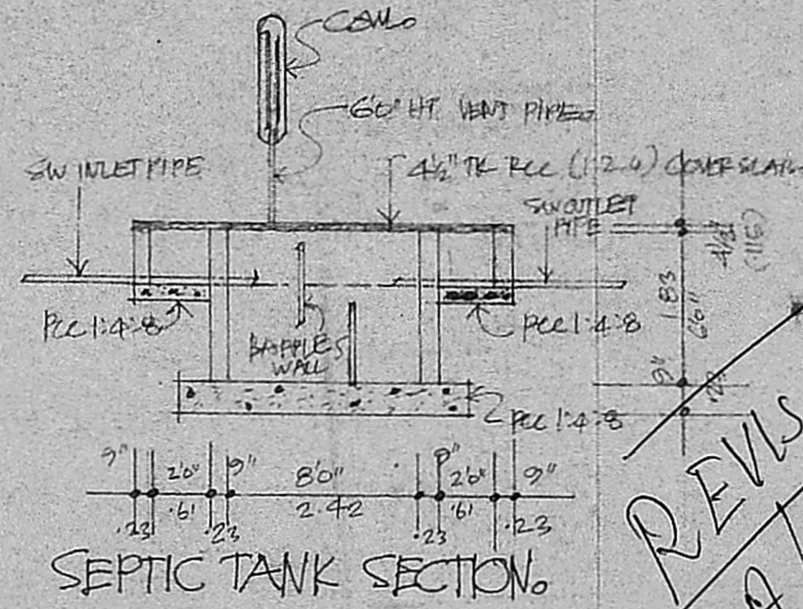
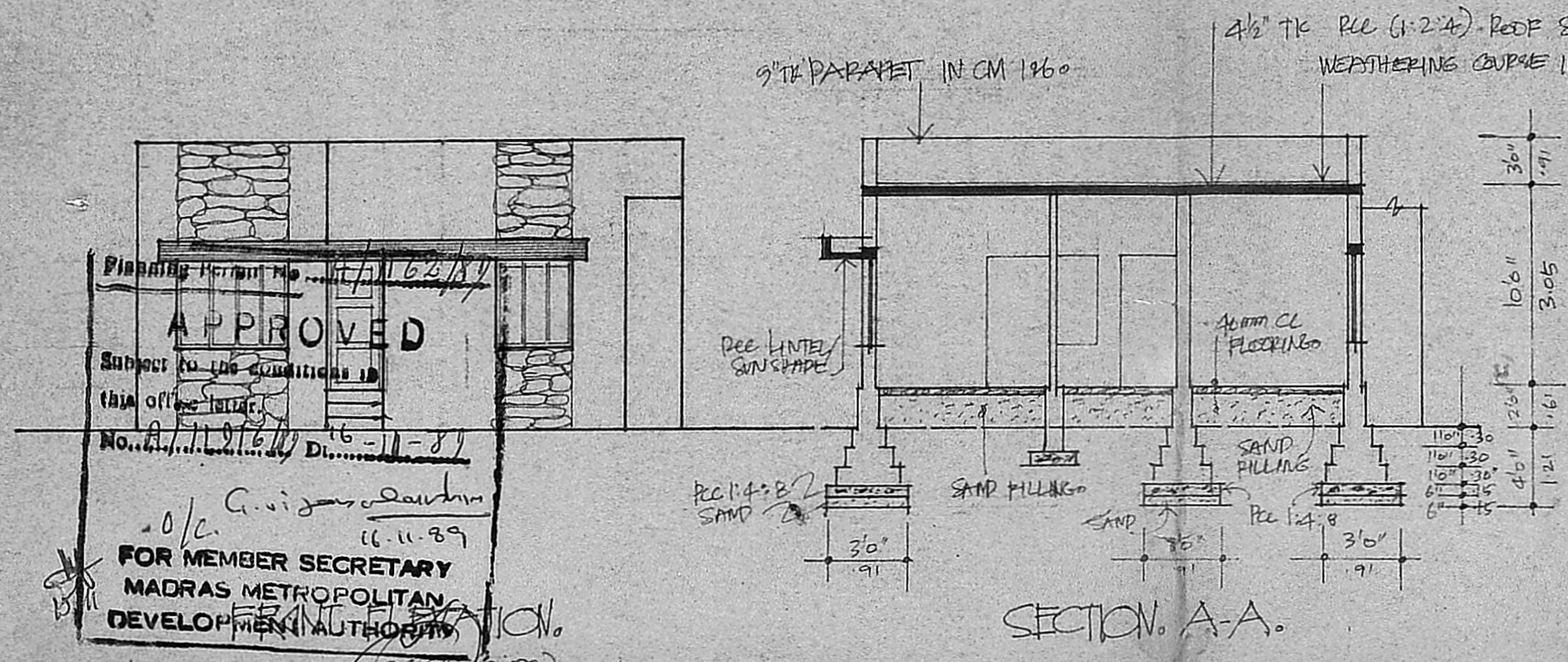

**REVISED PLAN**  
 A 11/9/68

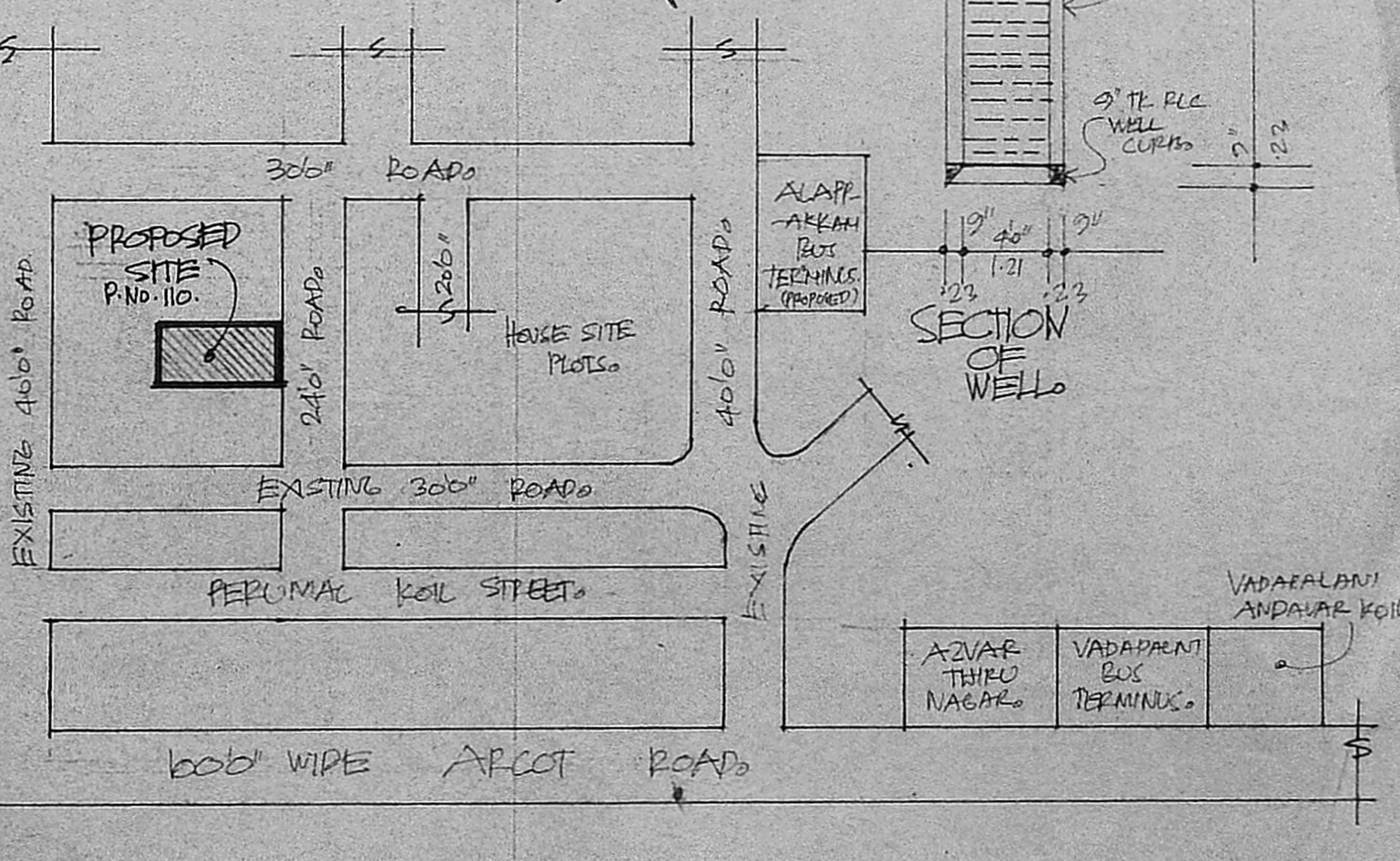
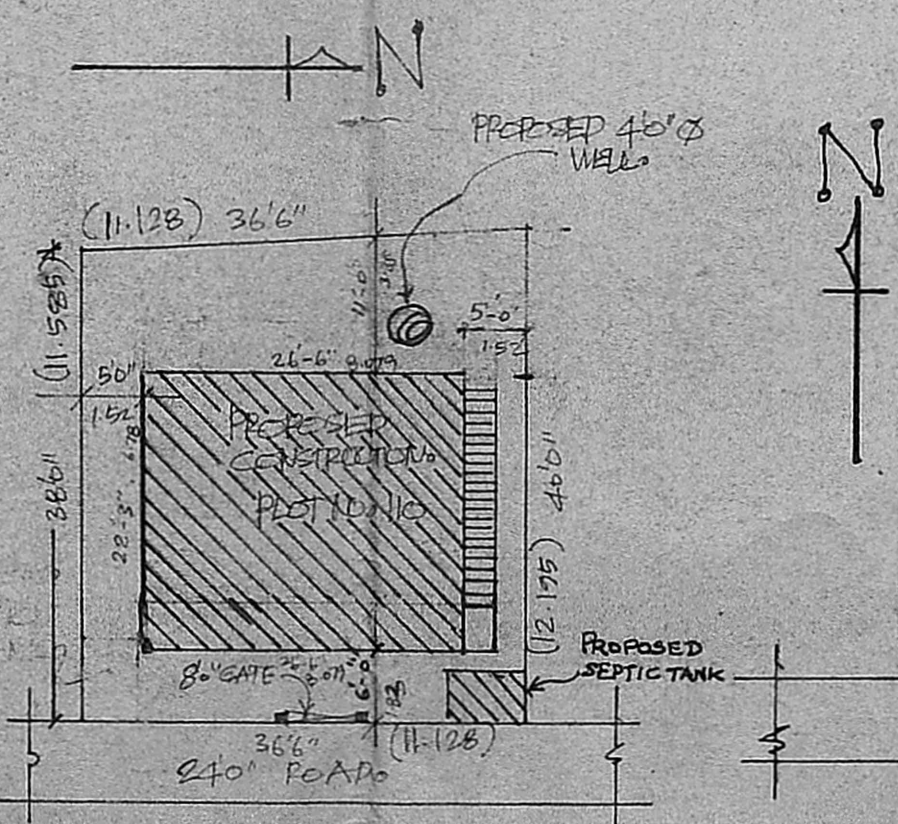
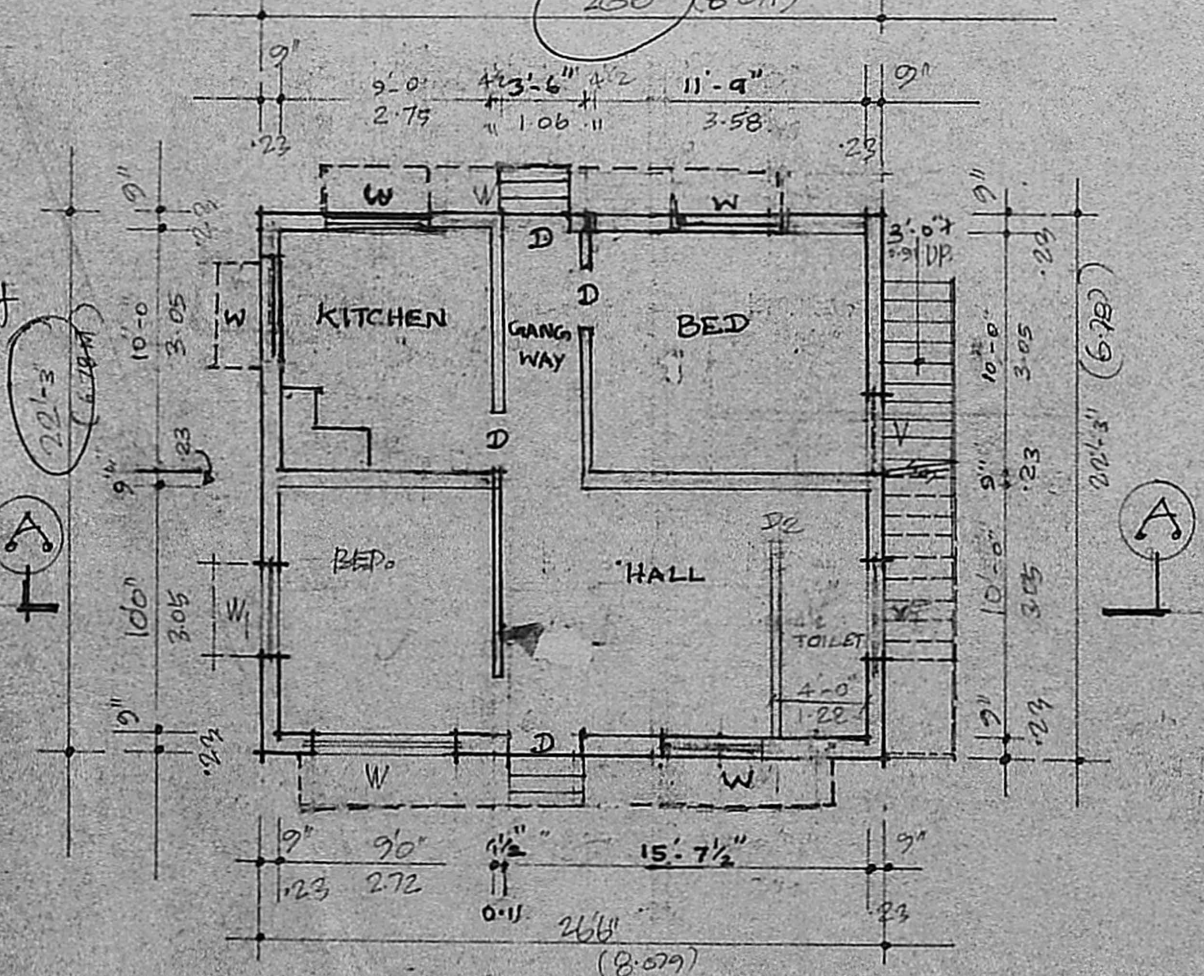
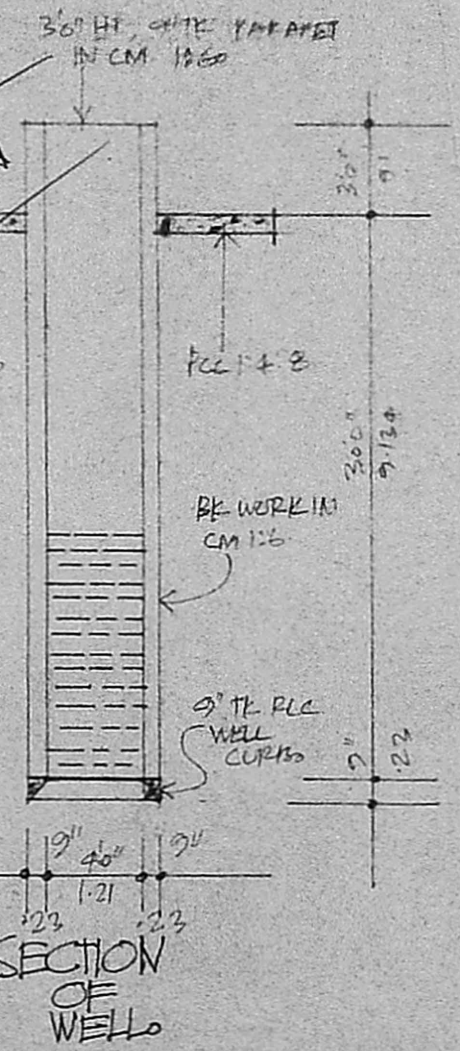

Planning Permit No. A/11/9/68/11  
**APPROVED**  
 Subject to the conditions in this office letter.  
 No. A/11/9/68/11 Dt. 16-11-89  
 G. Vijayaraghavan  
 16-11-89  
 FOR MEMBER SECRETARY  
 MADRAS METROPOLITAN  
 DEVELOPMENT AUTHORITY